



Glenageary Road Upper Travel Active Scheme

Dear Residents,

Dún Laoghaire-Rathdown County Council, in conjunction with the National Transport Authority, has planned Active Travel Improvement Scheme on Glenageary Road Upper between the Sallynoggin and Killiney Towers Roundabouts.

A Lane Closure will be in place from Tuesday, 19th March 2024 to Tuesday 7th May 2024, with a one-way system being maintained 24Hrs from Sallynoggin roundabout to Killiney Towers roundabout in various phases.

From **Monday 22nd until Friday 26th April** a lane closure will be in place from Sallynoggin roundabout to Glenageary Park junction (Westbound lane) for road milling and resurfacing works.

During this time, there will be restricted access for residents between 118 -148. In order to carry out these works, we will need to excavate the road in front of houses between 118-148.

- We ask Residents between 118 – 132 to have left their property before 07:30am on Monday Morning 22nd April as excavation works will be commencing as access/egress will be restricted until 18:00pm.
- We ask Residents between 132 – 148 to have left their property before 07:30am on Tuesday Morning 23rd April as excavation works will be commencing as access/egress will be restricted until 18:00pm.

We ask for the residents to work with the contractor during this time. We also ask that some residents find alternative parking for the full week where possible in order for the works to be complete as soon as possible and give full access back to residents Friday evening.

It will not be possible to maintain access for all properties during this time but we will work with residents that require access due to certain circumstances. Please contact me on 0871727123 (Darren) if you require assistance and we will arrange access for that property as soon as works allow.

Advance notice of diversion routes will be clearly sign posted on all approaches and notification will be given for the various lane closures for each phase for the duration of the works.

Local access will be always maintained, local arrangements can be agreed with the Contractor and the Council site Resident Engineer on particular access requirements.

As always, we appreciate your cooperation with this project.

Scheme Extents

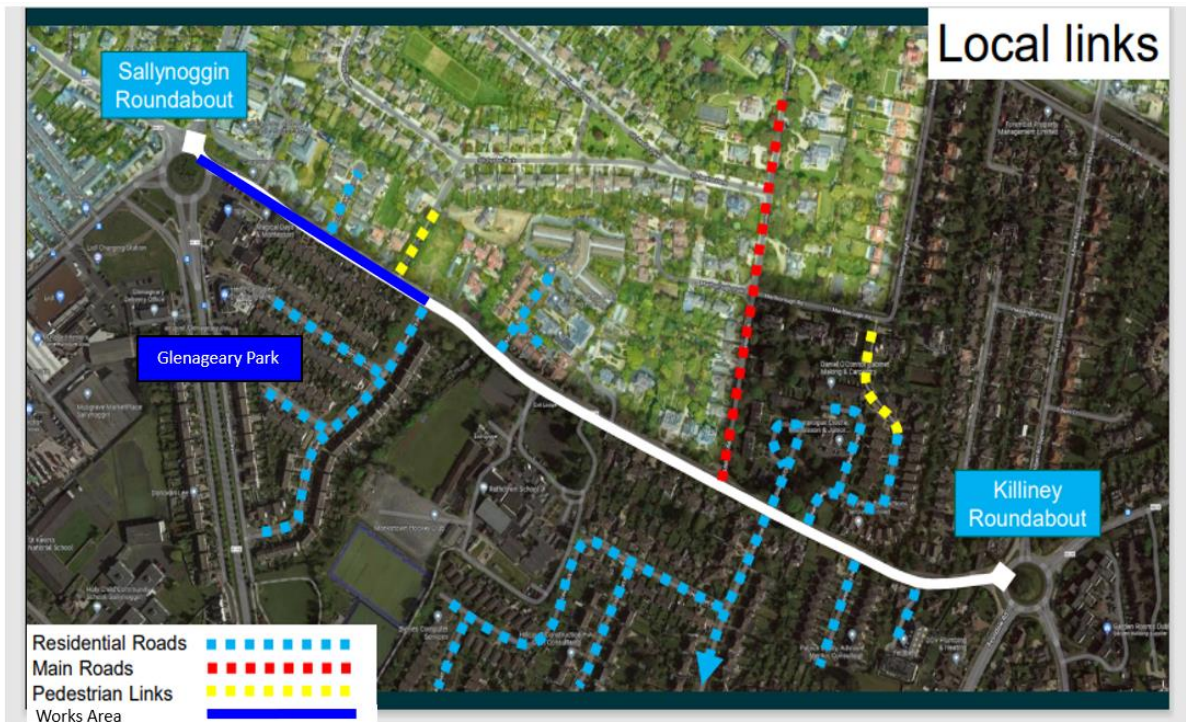

Note: Sallynoggin roundabout to Glenageary Park junction (Eastbound lane)

Project Updates

Weekly updates of the scheme will be posted on a weekly basis on the Contractor webpage, please see the link below. <https://roadstone.ie/glenageary-road-upper-active-travel-scheme>

Contact details For Project

Darren Jordan (Roadstone Ltd) – 087 172 7123 djordan@roadstone.ie

Traffic management emergency contacts: Emergency number day or night: 087 272 2276