

# N11 PHASE 3 SECTION 2 NORTHBOUND DIVERSION ROUTES

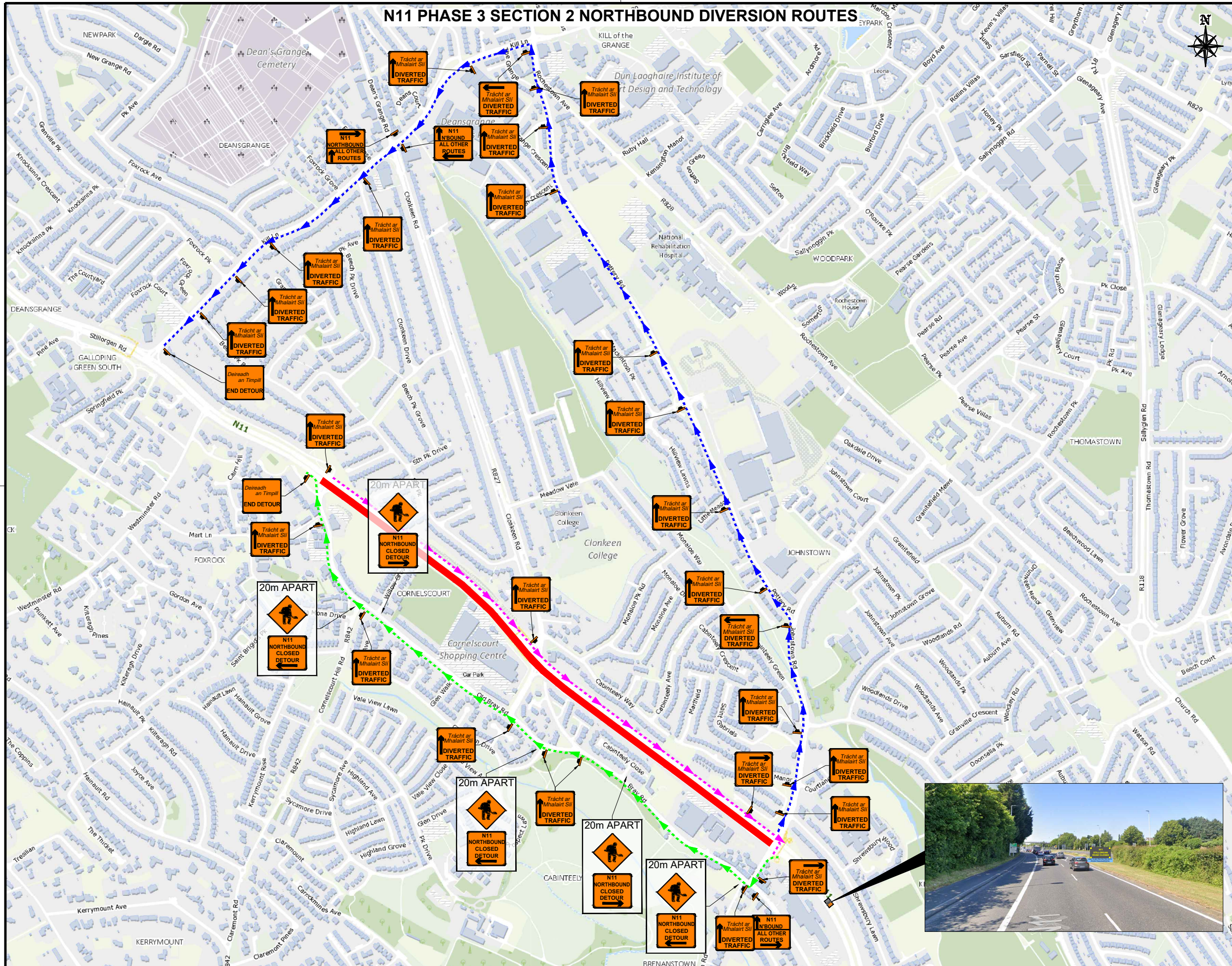

DESIGN PARAMETERS	
CHAPTER 8 ROAD LEVEL:	3(l)
SPEED LIMIT:	80km/h
ROADWORKS TYPE:	B
NUMBER OF SIGNS:	3(BOTH SIDES)
SIGN VISIBILITY:	90m
DISTANCE BETWEEN SIGNS:	120m
SIGNS SIZE RECTANGULAR - MIN.:	750mm
SIGNS SIZE CIRCULAR - MIN.:	900mm
CONE HEIGHT - MIN.:	750mm
TAPER CONE SPACING:	3m
LONGITUDINAL CONE SPACING:	12m
RATE OF TAPER:	LANE - 180m; HS - 1 IN 20m
SAFETY ZONE: LONGITUDINAL - 45m; LATERAL-1.2m	
UNOBSTRUCTED WIDTH:	3.3m
MAXIMUM LENGTH OF SHUTTLE:	N/A
MINIMUM LANE WIDTH:	3.3m
TM SYSTEM:	ROAD CLOSURE

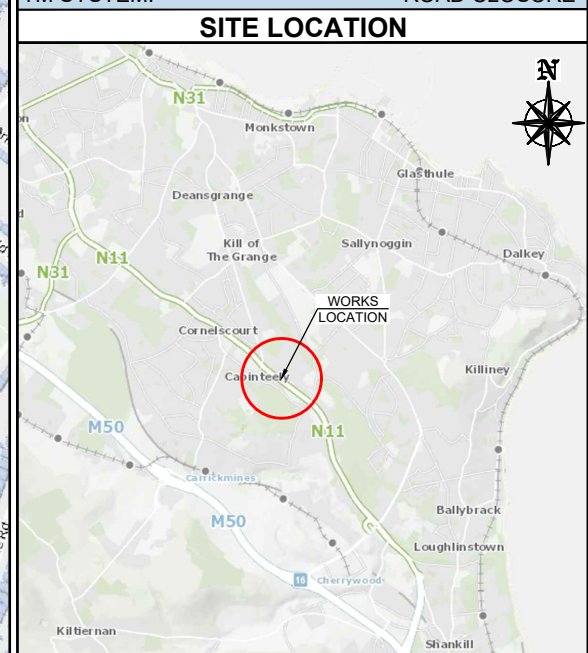

SITE SPECIFIC NOTES	

LEGEND	
	- TEMPORARY TRAFFIC SIGN
	- TRAFFIC CONES
	- SAFETY ZONE
	- RESURFACING WORKS AREA
	- DIVERSION ROUTE
	- JOHNSTOWN RD DIVERSION ROUTE
	- LOCAL DIVERSION ROUTE

REV	DESCRIPTION	DATE	REV BY	CHK BY	EB
01	ADDED DIVERSION ROUTES	04/09/23	TM	EB	
01	AMENDED WORKS AREAS	15/08/23	TM	EB	



CLIENT: **roadstone**

PROJECT: **N11 PAVEMENTS RENEWAL SCHEME - PHASE 3**

TITLE: **N11 SECTION 2 NORTHBOUND DIVERSION ROUTES**

DIRECTOR:	BE	PM:	RR	CHECKED:	EB
SCALE:	NTS	DRAWN BY:	TM	DATE:	09/08/23
STAGE:	CONSTRUCTION			A3 (297x420mm)	
DRAWING NO.:	EN 6279 - 002 - 008			REV:	02

## GENERAL NOTES

1) THIS TRAFFIC MANAGEMENT PLAN MAY ONLY BE IMPLEMENTED BY A TEMPORARY TRAFFIC OPERATIONS SUPERVISOR (TTOS) WHO MUST CARRY OUT A SITE RISK ASSESSMENT TO MODIFY (IF NECESSARY) THE MEASURES DESCRIBED TO SUIT ACTUAL SITE CONDITIONS BEFORE IMPLEMENTATION.

2) THE TTOS MUST BE IN POSSESSION OF THE VALID CONSTRUCTION SKILLS REGISTRATION CARD SIGNING, LIGHTING AND GUARDING AT ROADWORKS CONSTRUCTION REGULATIONS, 2006 AND 2013-2021 CONSTRUCTION REGULATIONS.

3) THE TTOS TO DETERMINE EXACT POSITION OF SIGNS CONSIDERING THE SITE SPECIFICS.

4) IN ORDER THAT THE REQUIREMENTS SET OUT IN SECTION17(2) OF THE SAFETY, HEALTH & WELFARE ACT (2005) AND SECTION 10 OF THE CONSTRUCTION REGULATIONS (2013-2021) ARE MET, THE PSCS MUST ADVISE THE PSDP AND ALL RELEVANT PARTIES OF ANY CHANGE TO THE TEMPORARY TRAFFIC MANAGEMENT PLAN.

5) ALL WORKS ARE TO BE CARRIED OUT IN ACCORDANCE WITH LOCAL AUTHORITY REQUIREMENTS AND TO BE INCLUDED IN THE SITE SPECIFIC SAFETY & HEALTH PLAN.

6) MAINTENANCE CHECKS SHOULD BE CARRIED OUT AT REGULAR INTERVALS AND IN ACCORDANCE WITH CONTRACT SPECIFICATIONS.

7) TEMPORARY TRAFFIC OPERATIONS SUPERVISOR TO CARRY OUT A SITE RISK ASSESSMENT PRIOR TO THE INSTALLATION OF THE TRAFFIC MANAGEMENT PLAN TO ENSURE THAT CONDITIONS REFLECT THOSE CONSIDERED FOR DESIGN POST SUBMISSION.

8) ALL SIGNS, USED FOR THIS TRAFFIC MANAGEMENT PLAN MUST COMPLY WITH CHAPTER 8 OF TRAFFIC SIGNS MANUAL LATEST EDITION.

9) WK 052 THIS SIGN SHOULD BE USED TO INDICATE THE POSITION OF A SITE ENTRANCE AND/OR EXIT. REFER TO CH. 8 FOR USAGE.

10) IF SAFETY BARRIERS USED THIS MUST COMPLY WITH TII DN-REQ-03034-1 IS EN 1317-1 E). TEMPORARY SAFETY BARRIER THE APPROACH LENGTHS TO TERMINALS MUST BE KEPT CLEAR, AND NO WORKS SHOULD BE UNDERTAKEN IN THAT EXCLUSION ZONE AND SAFETY ZONE.

12) THE CONTRACTOR SHALL BE RESPONSIBLE FOR PROVIDING ALL REQUIRED RAMP ACCESS TO ALL CHANGES IN ROAD SURFACE LEVEL WHERE TRAFFIC RUNS ON A TEMPORARY SURFACE AND ALSO FOR CYCLE/PEDESTRIAN RAMP WHERE THERE IS A LEVEL DISCONTINUITY AS A RESULT OF THE WORKS ON CYCLE PATHS & FOOTPATHS

13) ADDITIONAL SIGNS MAY BE USED TO COMPLEMENT THE SPECIFIC SIGNS USED AT THE ROADWORKS: WARNING SIGNS - YELLOW BACKGROUND - DESCRIBED IN CHAPTER 6, REGULATORY SIGNS - DESCRIBED IN CHAPTER 5, ETC. THEY ALL MUST COMPLY WITH THE SPECIFICATIONS OF TRAFFIC SIGNS MANUAL AND T54 GUIDELINES.

14) ALL INFORMATION CONTAINED IN THIS DRAWING SHOULD BE CHECKED VERIFIED AND APPROVED PRIOR TO ANY STAGE OF CONSTRUCTION.



UNIT 28, SECOND AVE  
COOKSTOWN IND. EST.  
TALLAGHT, D24, IRELAND  
TEL: (01) 424 2070  
EMAIL: info@chmtd.ie  
WEB: www.chmtd.ie

UNIT 6, WATERGRASSHILL  
BUSINESS PARK,  
CO. CORK, T56 TD42  
TEL: +353868118317